



Mother of Pearl

## Mother of Pearl Natural Pebble Finish

### Description

The Mother of Pearl Finish is available in standard 6-10 regular, and 8-16 mini sizes. (See samples). Mother of Pearl swimming pool plaster finishes feature naturally smooth water basin and ocean pebbles from around the world, chosen for their natural color and smooth consistency. Mother of Pearl pool finishes are one of the most durable and versatile finishes in the pool industry. Mother of Pearl is a portland cement based formula featuring inorganic color and smooth, colorful pebbles. Applicators skillfully trowel, contour, and expose the surface to reveal thousands of natural underwater pebbles. The pebbles transform the pool's underwater surface into a stone kaleidoscope with a natural, slip resistant, feel. Available in 16 colors, utilizing combinations of white, black and tan pebbles. Product can be utilized in both under, and above the water line, in commercial and residential swimming pools.

### Benefits

1. Durability, resistant to aggressive water chemistry
2. Natural slip resistant look and feel
3. Versatility, because of its strength and freeze thaw resistance: can be used in or out of the pool in transition areas such as beach entries.

### Component Packaging

Aggregate packaged in 50 lb bags  
Color packaged in pre-measured packs added at a ratio of one color pack per 94lb bag white Portland

### Application

Applicators are professional pool plasterers specifically trained in the art of application of Mother of Pearl finishes. Pyramid Cement Products uses the professional plastering services of Pool Surfaces LLC, in Charlotte NC, and a network of *Select Applicators* throughout the United States to perform jobsite training.

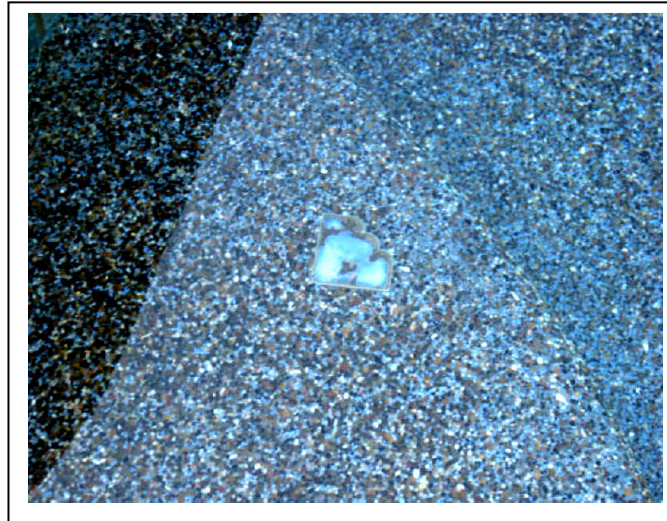

### Pebble Component Mixing Instructions

- 6 Mother of Pearl Color Packs
- 6 (94 lb) bags of White Portland Cement to the mix
- 12 (50lb) bags of pebble to the mix

### Mini Pebble Component Mixing Instructions

- 5 Mother of Pearl Color Packs
- 5 (94 lb) bags of White Portland Cement to the mix
- 12 (50lb) bags of pebble to the mix

### Warranty

Materials are guaranteed with respect to uniformity and quality within manufacturing specifications. Seller makes no other warranty, expressed or implied, regarding the use of its products. Since use of the product is beyond seller's control, the buyer assumes all risks of use. Seller's sole obligation shall be to replace material if found to be defective. Seller shall not be liable for any damage, injury, loss, direct or consequential, resulting from the use of its products.



Pyramid  
Cement Products

Corporate Headquarters: 9724 Industrial Dr., Pineville, NC 28134  
Tel: 704-373-2529 Fax: 704-373-2540  
E-mail: [sales@pyramidcement.com](mailto:sales@pyramidcement.com)  
Web: [www.pyramidcement.com](http://www.pyramidcement.com)